

Patient report

Bio-Rad DATE: 08/01/2019
D-10 TIME: 04:46 PM
S/N: #DJ4I016123 Software version: 4.30-2
Sample ID: 10567870
Injection date 08/01/2019 04:29 PM
Injection #: 26 Method: HbA1c
Rack #: --- Rack position: 1

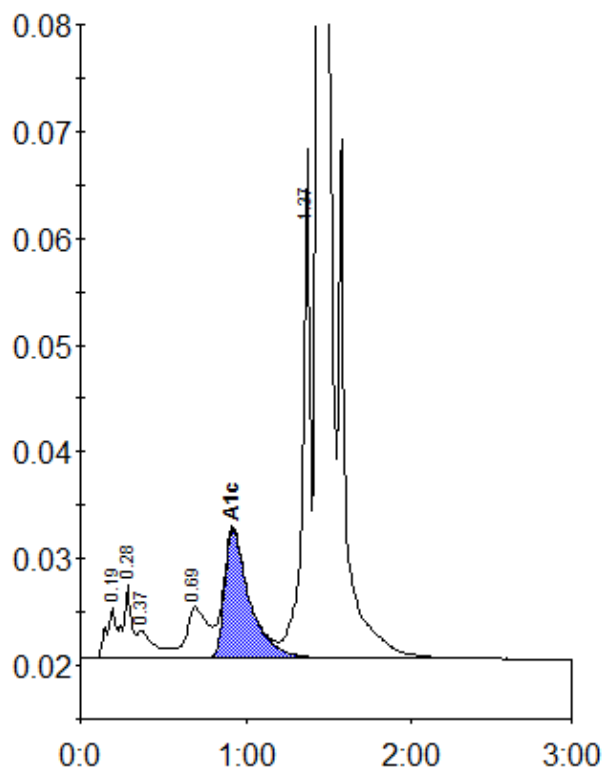

Peak table - ID: 10567870

Peak	R.time	Height	Area	Area %
A1a	0.19	4822	19404	0.8
A1b	0.28	6840	25413	1.1
Unknown	0.37	2591	19784	0.8
LA1c/CHb-1	0.69	4858	42538	1.8
A1c	0.92	12098	126916	7.7
P3	1.37	47702	151226	6.4
A0	1.44	645708	1972638	83.7
Total Area:		2357919		

Concentration:	%
A1c	7.7